

Blue Bird / Cabernet Court Flooding

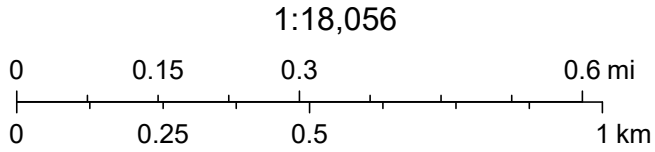

11/26/2024, 7:20:45 PM



Roosevelt Dr. & County R Flooding

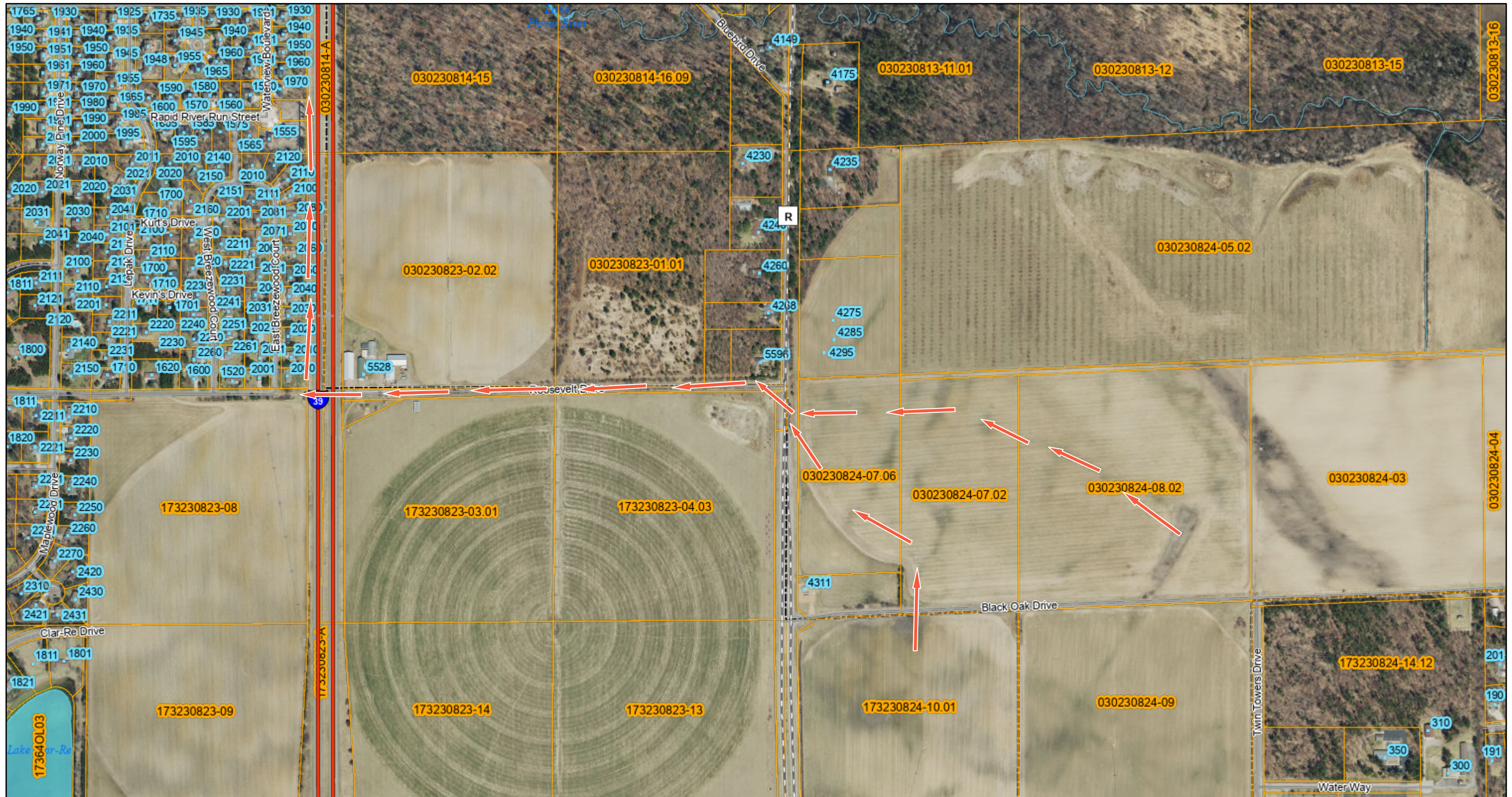

11/26/2024, 7:38:37 PM

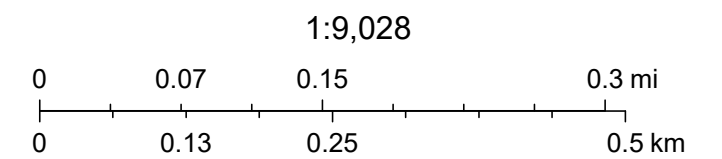

Southern Plover Floodway

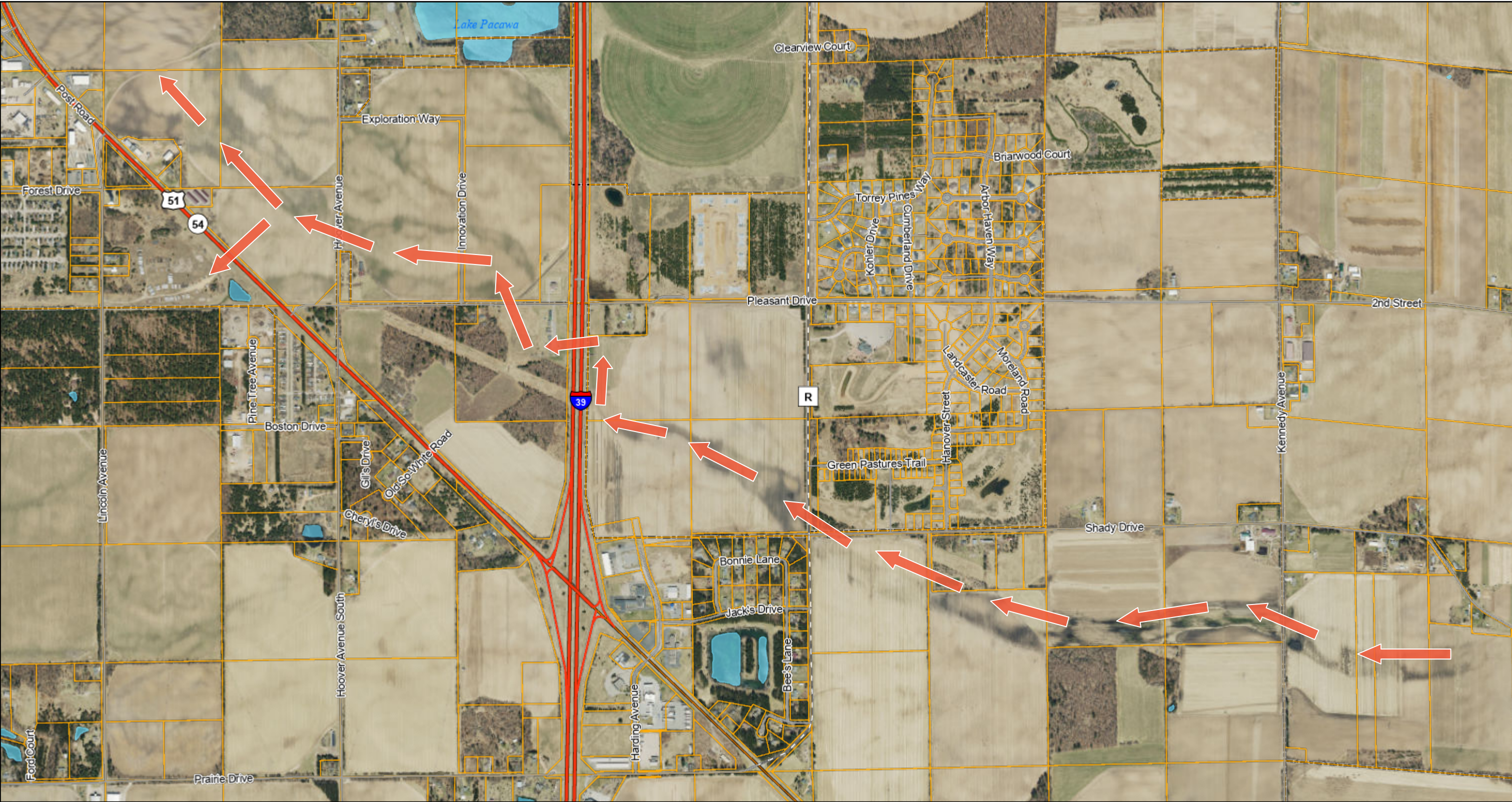

11/26/2024, 8:03:55 PM

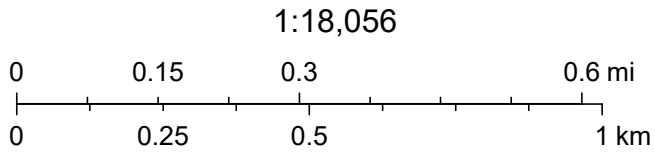

Riverine Flood Risk to: Roads, Residential Homes, & County Park

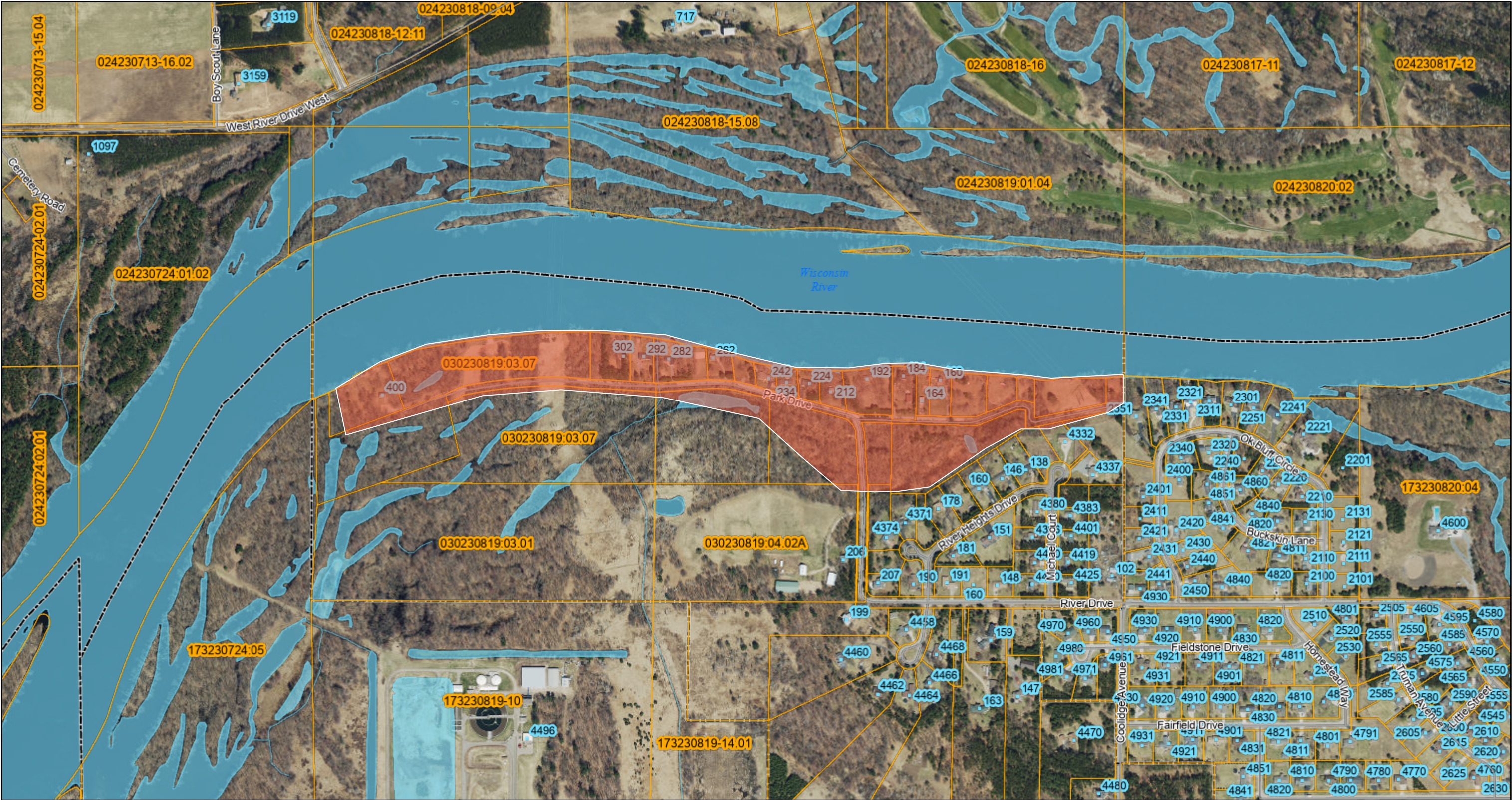

11/27/2024, 9:22:13 AM

